

State of the Basin

# Snapshot Report

A check-up on life in the  
Columbia Basin-Boundary Region

# 2022



# Welcome

The State of the Basin initiative monitors and reports on indicators of environmental, economic, cultural, and social well-being in the Columbia Basin-Boundary Region. Selkirk Innovates compiles the Snapshot report to provide a summary of current State of the Basin research. More information on the indicators of well-being and related reports and resources are available on the State of the Basin website: <https://stateofthebasin.ca/>.

## THE COLUMBIA BASIN-BOUNDARY REGION

Selkirk Innovates acknowledges that the Columbia Basin-Boundary Region encompasses the traditional territories of the Sinixt, the Ktunaxa, the Syilx, the Secwépemc, and the Lheidli T'enneh peoples. The region encompasses more than 8.6 million hectares of land in southeastern British Columbia, Canada. It includes the Regional Districts of Kootenay Boundary, Central Kootenay, and East Kootenay, which are collectively the Kootenay Development Region, as well as a portion of the Columbia Shuswap Regional District and the Regional District of Fraser-Fort George. Two other development regions intersect the borders of the region: Thompson-Okanagan and Cariboo. The Columbia Basin-Boundary Region is home to approximately 178,000 people.<sup>1</sup>

## USING RESEARCH TO IMPROVE REGIONAL WELL-BEING

Every day, Columbia Basin-Boundary residents and organizations make decisions that influence the future of our region. The primary goal of the State of the Basin initiative is to provide access to data to support evidence-based decision-making, leading to improved well-being in the region. Four objectives support this goal:

- **Inform** citizens and organizations about the people, natural environment, communities, and economy of the region by providing access to accurate, credible, and timely information;
- **Encourage** understanding of complex issues and trends over time, including future projections when possible;
- **Signal** whether conditions are similar or different within the region, and in comparison to other areas to highlight and celebrate areas of achievement, and to identify significant issues, ideally before they become critical; and
- **Motivate** discussion, information sharing, strategic evidence-based decisions, and collective action.

## INDICATORS & DATA SOURCES

State of the Basin research draws on available data from a variety of sources including federal, provincial, and local governments, crown corporations, and non-profit initiatives. These data are collected from open access sources and through custom requests. The 2021 Census of Population is used for many indicators.<sup>2</sup> While quantitative State of the Basin indicators help establish foundational knowledge of regional well-being, they only tell part of the story. Qualitative information, including Selkirk Innovates' subjective well-being research, can further contribute to understanding the well-being of our communities and region.<sup>3</sup> In September 2021, a random sample of 400 Columbia Basin-Boundary residents participated in subjective well-being research. Participants responded to over 100 closed-ended questions, and some of their responses are included in this Snapshot.

## STATE OF THE BASIN AND WORLD EVENTS

World events, such as the COVID-19 pandemic or increased inflation, have impacted many aspects of life in the Columbia Basin-Boundary Region. As we continue to recover from the pandemic, and navigate new challenges such as the affordability crisis, our understanding of these impacts will deepen as new data become available.

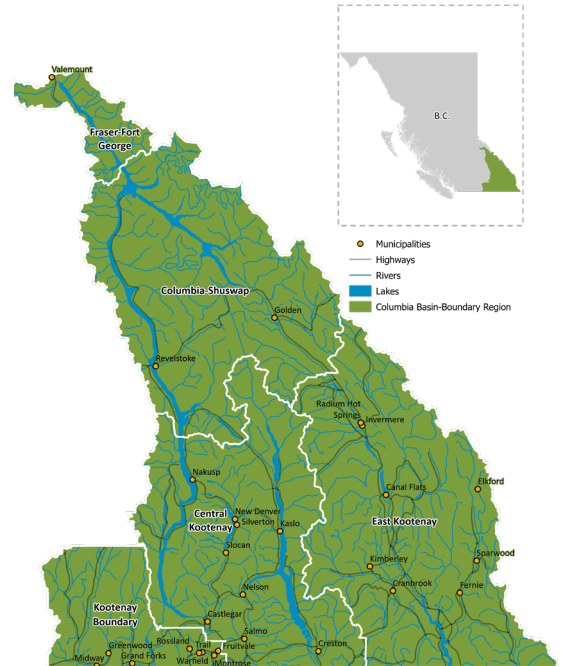
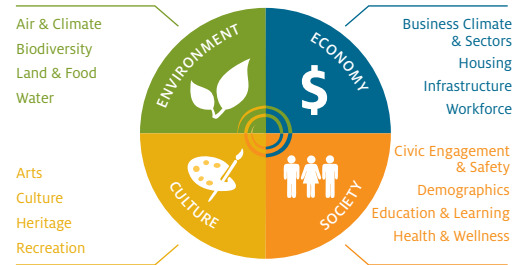

# Workforce

## Median Hourly Wage for All Employees in the Kootenay Development Region Aged 15+. <sup>4</sup>

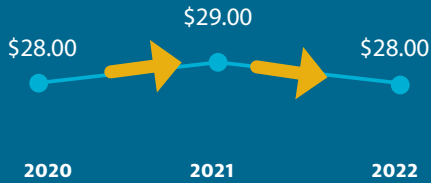

## Average Before-Tax Income of Columbia Basin-Boundary Taxfilers (2021). <sup>5</sup>



## Median Hourly Wage for Part Time Versus Full-Time Employees in the Kootenay Development Region (2022). <sup>4</sup>

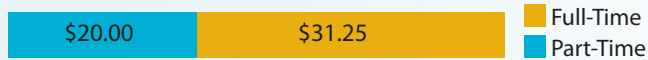

| COMMUNITY       | LIVING WAGE (2022) <sup>6</sup> |
|-----------------|---------------------------------|
| Castlegar       | \$20.54                         |
| Columbia Valley | \$21.85                         |
| Cranbrook       | \$21.90                         |
| Fernie          | \$23.58                         |
| Golden          | \$25.56                         |
| Grand Forks     | \$20.05                         |
| Nelson          | \$20.83                         |
| Revelstoke      | \$23.60                         |
| Trail           | \$21.13                         |

| REGIONAL DISTRICT  | PERSONS WITH LOW INCOME (2021) <sup>7</sup> |
|--------------------|---|
| Central Kootenay   | 16.2%                                       |
| Columbia-Shuswap   | 13.2%                                       |
| East Kootenay      | 10.4%                                       |
| Fraser-Fort George | 12.8%                                       |
| Kootenay Boundary  | 13.2%                                       |

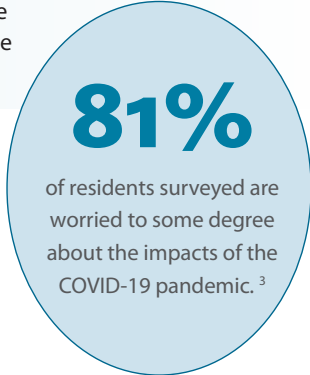

## Labour Force Replacement Rate in the Columbia Basin-Boundary Region (2022). <sup>8</sup>

# 0.63

A rate of less than 1.0 means an area is unable to maintain the current labour force with local replacement workers.

As of 2022, **66%** of the labour force in the Kootenay Development Region has a post-secondary certificate, diploma, degree, or higher. <sup>9</sup>



# 3,040

employment insurance beneficiaries in the Kootenay Development Region in May 2022, down from 7,600 in May 2021. <sup>10</sup>

This is a one-year decrease of 60%.

## Unemployment Rate in the Kootenay Development Region (2022). <sup>11</sup>

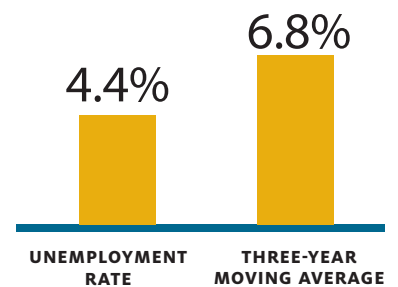

# Housing



Median Value of All Single-Family Residences in the Columbia Basin-Boundary Region.<sup>12</sup>

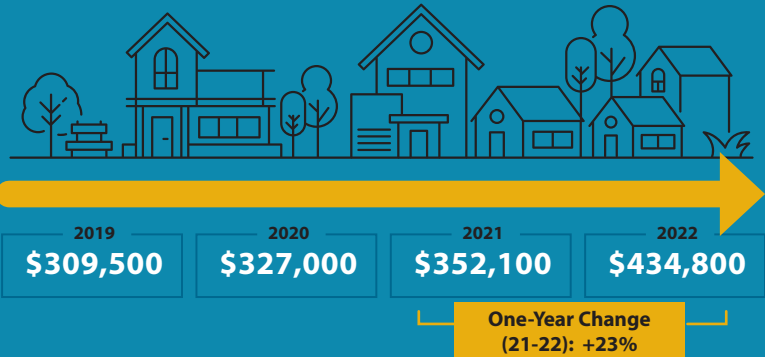

Subsidized Housing in the Columbia Basin-Boundary Region (2022).<sup>13</sup>

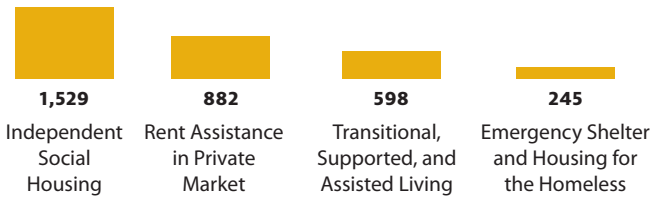

Columbia Basin-Boundary Households Spending More Than 30% of Their Income on Shelter (2021).<sup>14</sup>

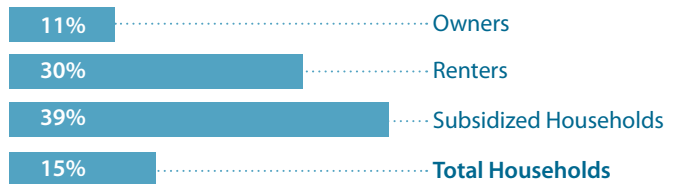

VACANCY RATES AND RENTS (2022).<sup>15</sup>

| MUNICIPALITY | AVERAGE RENT | VACANCY RATE |
|--------------|--------------|--------------|
| Cranbrook    | \$1,024      | 1.1%         |
| Nelson       | \$1,019      | 0.6%         |

A balanced vacancy rate is 3%.

Five-Year Change in Housing Stock in the Columbia Basin-Boundary Region (2016-2021).<sup>16</sup>



# Infrastructure

Modes of Worker Commuting within the Columbia Basin-Boundary (2021).<sup>17</sup>

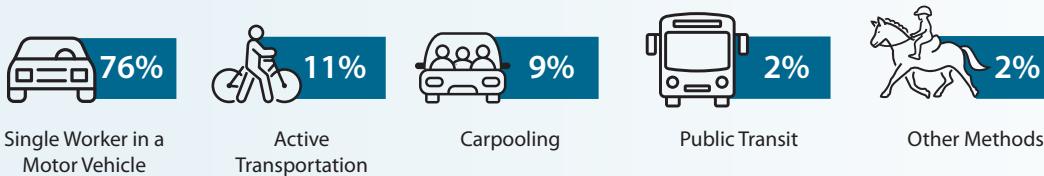

**21%**  
of residents surveyed regularly carpool, walk, bike, etc. to work.<sup>3</sup>

Per Capita Waste Disposal Rate (kg/person) (2020) and One-Year Change (2019-2020).<sup>18</sup>

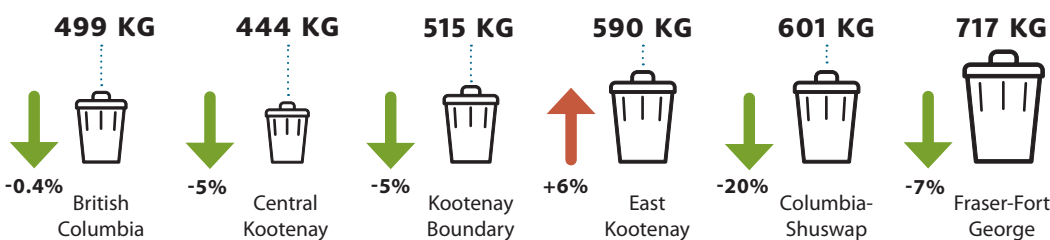

**62%**  
of residents surveyed think their access to telecommunication services is good.<sup>3</sup>

# Business Climate



Average Building Permit Value for Columbia Basin-Boundary Municipalities (2021).<sup>19</sup>

## \$16.7 million

This is a 43% increase from \$11.7 million in 2020.

Between October–December 2022, there were **32 major projects** in the Kootenay Development Region at an estimated cost of **\$6.6 billion**.<sup>20</sup>

**7** PROPOSED | **22** CONSTRUCTION STARTED | **3** ON HOLD

Total Amount of Building Permits for Columbia Basin-Boundary Municipalities.<sup>19</sup>



2020  
**\$329 million**

2021  
**\$470 million**

Number of Business Starts in the Kootenay Development Region.<sup>21</sup>

872

840

2021

2022

**32**  
fewer  
business  
starts in  
2022.



## 50%

of residents surveyed think their access to retail shops is good.<sup>3</sup>

Employment Rate in the Kootenay Development Region.<sup>11</sup>

2021  
**57.4%**

2022  
**56.8%**



Total Persons Employed in All Industries in the Kootenay Development Region.<sup>11</sup>



2021  
**79,700**

2022  
**80,000**

### TOTAL NUMBER OF BUSINESSES.<sup>22</sup>

| REGIONAL DISTRICT | 2021   | 2022   | ONE-YEAR CHANGE |
|-------------------|--------|--------|-----------------|
| Central Kootenay  | 14,497 | 14,473 | -0.2% ↓         |
| East Kootenay     | 13,817 | 14,084 | 1.9% ↑          |
| Kootenay Boundary | 5,973  | 6,117  | 2.4% ↑          |

Consumer Bankruptcies in the Kootenay Development Region.<sup>23</sup>

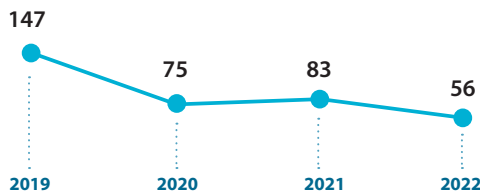

There were **3 business bankruptcies** in the Kootenay Development Region in 2022 – down from seven bankruptcies in 2021 and on par with three bankruptcies in 2020.<sup>23</sup>



ENVIRONMENT

# Air & Climate

In 2022, there were **35 days** in the region with a Smokey Skies Bulletin issued. <sup>24</sup>

| COMMUNITY                   | ANNUAL AVERAGE PARTICULATE MATTER (PM <sup>2.5</sup> ) µg/m <sup>3</sup> (2022). <sup>25</sup> |
|-----------------------------|--|
| Castlegar                   | 8.2  |
| Cranbrook                   | 8.7  |
| Golden                      | 10   |
| Grand Forks                 | 9.6  |
| <b>Provincial Objective</b> | <b>8</b>   |

# Biodiversity

**RED LISTED SPECIES IN THE COLUMBIA BASIN-BOUNDARY REGION (2023). <sup>26</sup>**

| SPECIES             | NUMBER |
|---------------------|--------|
| Bryophyte           | 3      |
| Invertebrate Animal | 24     |
| Lichen              | 3      |
| Vascular Plant      | 39     |
| Vertebrate Animal   | 38     |

**Bears Destroyed by Conservation Officers as a Result of Human-Wildlife Conflict in the Columbia Basin-Boundary Region (2022). <sup>27</sup>**

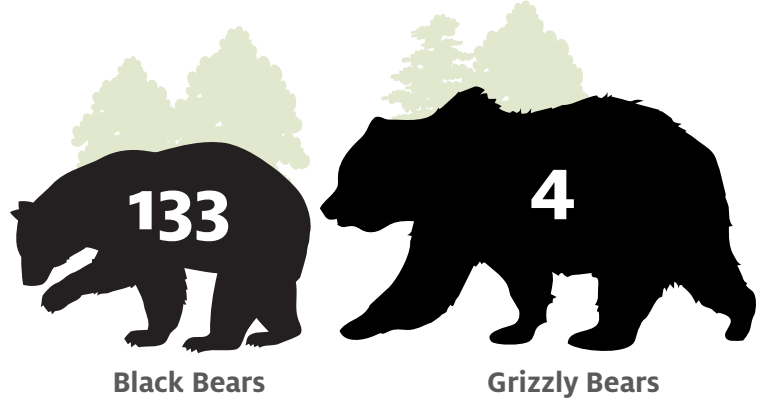

**Number of Threatened Ecosystems in the Columbia Basin-Boundary Region (2023). <sup>26</sup>**



# Land

**Area Burned by Wildfires in the Columbia Basin-Boundary Region (2022). <sup>28</sup>**

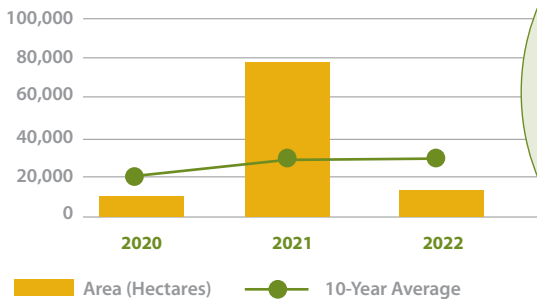

**88%** of residents surveyed think the landscape and aesthetics of their community are attractive or in good condition. <sup>3</sup>

# Water

**Snow Water Indices, April 1, 2022. <sup>29</sup>**

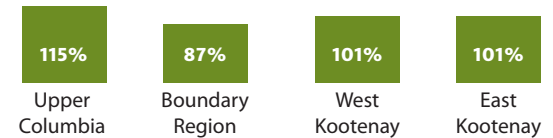

The April 1 snow water index provides an indication of the amount of water that will be available to serve human and environmental needs over the spring and summer seasons. The index reflects the percent of normal expected snowpack. <sup>29</sup>

SOCIETY

# Demographics

ALL DEMOGRAPHIC STATISTICS ARE FOR THE KOOTENAY DEVELOPMENT REGION

Population Structure by Age and Gender (2022).<sup>8</sup>

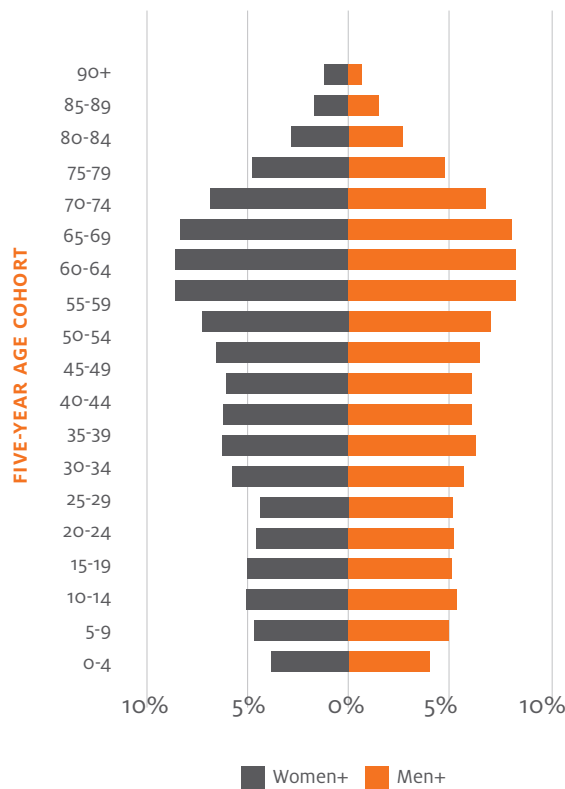

The total estimated population in 2022 is

# 166,781

+1% from 164,499 in 2021.<sup>8</sup>

Number of Migrants.<sup>30</sup>

| MIGRANT TYPE        | 2020/21 | 2021/22 |
|---------------------|---------|---------|
| Net International   | -181    | 686     |
| Net Interprovincial | 2,056   | 1,214   |
| Net Intraprovincial | 369     | 587     |
| Net Total Migration | 2,244   | 2,487   |

There was an +11% increase in net total migration over the last year (2020/21 to 2021/22).

Number of Dependents Per 100 Workers (2022).<sup>8</sup>



## Civic Engagement & Safety



**Voter Turnout for All Municipal Elections in the Columbia Basin-Boundary Region.**<sup>31</sup>

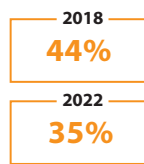

There was a 9 percentage point decrease in voter turnout between 2018 and 2022.



**18%** of Columbia Basin-Boundary taxfilers made a **charitable donation** in 2021. The average donation per taxfiler was **\$1,632** and the total amount donated was just over **\$40 million**.<sup>32</sup>

## Health and Well-being

**5.3%** of the 1,285 live births in the region in 2021/22 were **low birth weight newborns**.<sup>33</sup>

**76%** of residents surveyed are satisfied to some degree with their sense of spirituality.<sup>3</sup>

There were **52 deaths** from illicit drug use in the Columbia Basin-Boundary Region in 2022.<sup>34</sup>

**38%** of residents surveyed say that they connect with friends and family all the time.<sup>3</sup>

# Education & Learning



**Number of Students Enrolled in Kindergarten to Grade 12 in Columbia Basin-Boundary Schools. <sup>35</sup>**

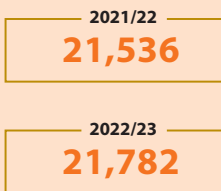

**Average Class Size by Grade Cohort (2022/23). <sup>36</sup>**

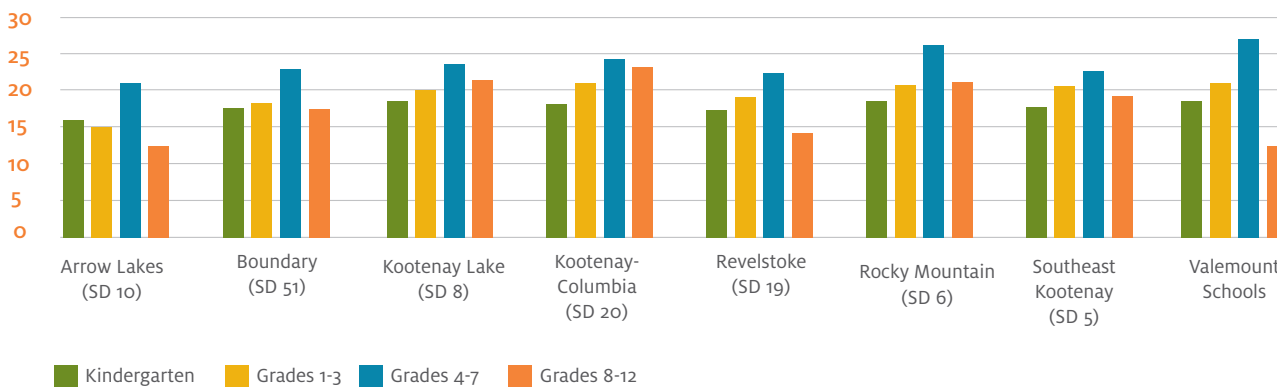

**High School Completion Rate (2021/22). <sup>37</sup>**

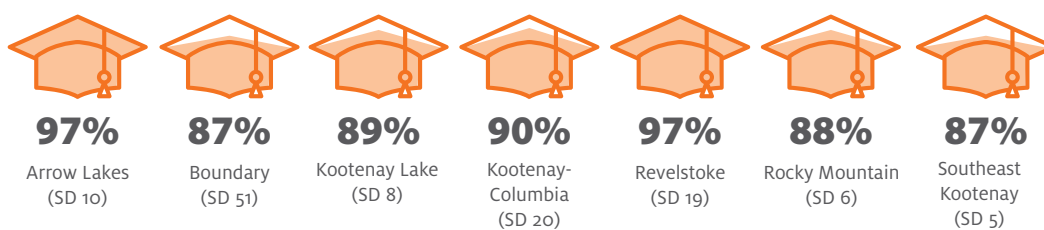

| EDUCATIONAL ATTAINMENT FOR RESIDENTS 15+ IN THE COLUMBIA BASIN-BOUNDARY REGION. <sup>2</sup> | 2021 |
|--|------|
| No certificate, diploma or degree  | 14%  |
| High (secondary) school diploma or equivalency certificate                                   | 30%  |
| Apprenticeship or trades certificate or diploma  | 12%  |
| College, CEGEP, or other non-university certificate or diploma                               | 22%  |
| University certificate or diploma below bachelor level                                       | 3%   |
| Bachelor's degree or higher  | 19%  |

**College Enrolment by Student Type for Post-Secondary Institutions with Campuses in the Region (2021/22). <sup>38</sup>**

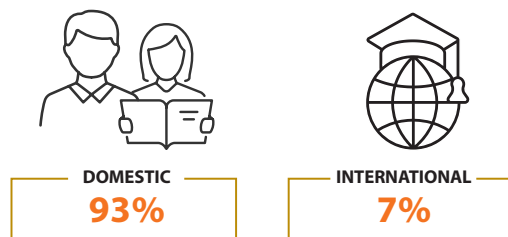



CULTURE

# Arts & Culture



**Public Libraries in the Columbia Basin-Boundary Region (2021).**<sup>39</sup>

**Local government support**  
**\$37.90**  
 PER CAPITA

**Circulation of all materials**  
**5.7**  
 PER CAPITA

**61%**  
 of residents surveyed perceive their community livability as improving.<sup>3</sup>



**Percent of Local Government Spending on Parks, Recreation, and Culture in Columbia Basin-Boundary Municipalities.**<sup>40</sup>

**2020**  
**11.8%**

**2021**  
**12.4%**

**Visitors to Kootenay Rockies' Visitor Centres.**<sup>41</sup>

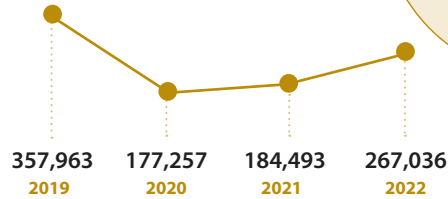

## Heritage

**Top 10 Self-Identified Ethnic Origins in the Columbia Basin-Boundary (2021).**<sup>42</sup>

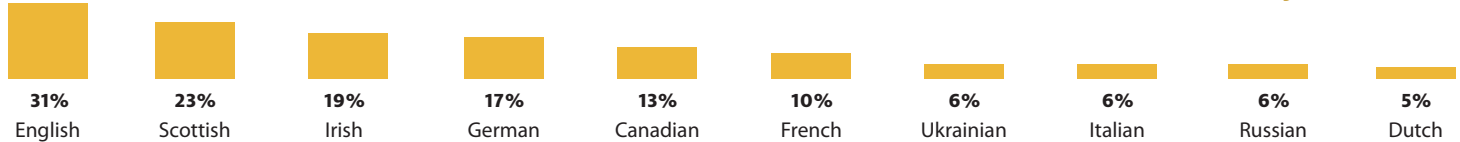

**188** different ethnic origins self-identified in the Columbia Basin-Boundary (2021).<sup>42</sup>

**83%** of residents surveyed would recommend their community to others as a good place to live.<sup>3</sup>

**82%** of residents indicated a positive sense of community well-being.<sup>3</sup>

**7.3%** of Columbia Basin-Boundary Residents Identify as Indigenous (2021).<sup>43</sup>

## Recreation



**Number of Parks in the Columbia Basin-Boundary Region (2022/23).**<sup>44, 45, 46</sup>

**251**  
 Local Greenspaces

**90**  
 Provincial Parks and Protected Areas

**4**  
 National Parks

**Number of Civic Facilities in the Columbia Basin-Boundary Region (2022).**<sup>48</sup>

**MUSEUM**  
**17**

**ARENA**  
**11**

**RECREATION CENTRE**  
**15**

**COMMUNITY HALL**  
**11**

**CURLING CLUB**  
**9**

**Visitors to National Parks.**<sup>47</sup>

| NATIONAL PARK                             | 2021/22 | 2022/23 | ONE YEAR CHANGE |
|---|---------|---------|-----------------|
| Kootenay National Park                    | 510,200 | 574,126 | +12.5%          |
| Mount Revelstoke & Glacier National Parks | 726,546 | 775,190 | +6.7%           |
| Yoho National Park                        | 537,533 | 663,878 | +23.5%          |

# Learn More

To get more information on indicators of well-being within the Columbia Basin-Boundary Region go to [stateofthebasin.ca](https://stateofthebasin.ca). This website also contains resources including previous [Snapshot Reports](#), [Subjective Well-being Reports](#) (results of a poll of Columbia Basin-Boundary residents focused on perceptions and behaviours), and [Community Profiles](#) (summaries of community-specific State of the Basin data); and [featured trends and analysis](#).

Through the State of the Basin initiative, Selkirk Innovates provides remote data provision support. This is one-on-one support to provide State of the Basin research for use by an organization or initiative. Access this service by contacting [Jayme Jones](#).

## REFERENCES & RESOURCES

1. Selkirk Innovates. (2022, February 11). *Population*. State of the Basin. <https://stateofthebasin.ca/society/demographics/population>
2. Statistics Canada. (2023, March 29). *Census profile, 2021 Census of Population* [Data set]. <https://www12.statcan.gc.ca/census-recensement/2021/dp-pd/prof/index.cfm?Lang=E>
3. Selkirk Innovates. (2022). *2021 State of the Basin subjective well-being report: Understanding subjective well-being in the Columbia Basin-Boundary Region*. State of the Basin. [https://stateofthebasin.ca/statics/reports/SotB\\_SubjectiveWellBeingReport\\_2021.pdf](https://stateofthebasin.ca/statics/reports/SotB_SubjectiveWellBeingReport_2021.pdf)
4. Statistics Canada. (2022). *Table 4: Wages for employed employees by industry, North American Industry Classification System (NAICS) 2017, and type of work, Canada, British Columbia and Economic Regions of British Columbia, annual average, 2008 to 2022* [Custom data set]. Labour Force Survey.
5. Statistics Canada. (2021, August 21). *I-10: Labour income profile of individuals, 2021* [Data set]. Community Data Program. <https://communitydata.ca/data/i-10-labour-income-profile-individuals-2021>
6. Living Wages for Families Campaign. (2022). *Living wages in BC and Canada*. [http://www.livingwageforfamilies.ca/living\\_wage\\_rates](http://www.livingwageforfamilies.ca/living_wage_rates)
7. Statistics Canada. (2023, August 21). *I-13: After-tax low income status of tax filers and dependants based on Census Family Low Income Measure (CFLIM-AT), by family type and family type composition, 2021* [Data set]. Community Data Program. <https://communitydata.ca/data/i-13-after-tax-low-income-status-tax-filers-and-dependants-based-census-family-low-income-3>
8. BC Stats. (2023). *Population estimates & projections for British Columbia* [Data set]. <https://bcstats.shinyapps.io/popApp/>
9. Statistics Canada. (2023). *Labour Force Survey (LFS) estimates by highest level of educational attainment, Canada, British Columbia and Economic Regions of British Columbia, annual average, 2008 to 2022* [Custom data set]. Labour Force Survey.
10. Statistics Canada. (2023, July 20). *Employment insurance beneficiaries by census division, monthly, unadjusted for seasonality* (Table 14-10-0323-01) [Data set]. <https://www150.statcan.gc.ca/t1/tbl1/en/tv.action?pid=1410032301>
11. Statistics Canada. (2023, January 6). *Labour force characteristics, annual* (Table 14-10-0393-01) [Data set]. <https://doi.org/10.25318/1410039301-eng>
12. BC Assessment. (2022). *BC Assessment housing data 2019-2022*. [Custom data set].
13. BC Ministry of Housing. (2022, March 31). *Non-market housing (2022)* [Data set]. BC Housing Research and Corporate Planning Department.
14. Statistics Canada. (2022, September 23). *Shelter-cost-to-income ratio by tenure including presence of mortgage payments and subsidized housing: Canada, provinces and territories, census divisions, and census subdivisions* (Table 98-10-0255-01) [Data set]. <https://doi.org/10.25318/9810025501-eng>
15. Canada Mortgage and Housing Corporation. (2023). *Housing market information portal*. <https://www03.cmhc-schl.gc.ca/hmip-pimh/en>
16. Statistics Canada. (2022, April 27). *Structural type of dwelling and household size: Canada, provinces and territories, census divisions and census subdivisions* (Table 98-10-0041-01) [Data set]. <https://www150.statcan.gc.ca/t1/tbl1/en/tv.action?pid=9810004101>
17. Statistics Canada. (2022, November 30). *Main mode of commuting by commuting duration, time leaving for work, age and gender: Canada, provinces and territories, census divisions and census subdivisions* (Table 98-10-0458-01) [Data set]. <https://doi.org/10.25318/9810045801-eng>
18. Ministry of Environment and Climate Change Strategy. (2023, September 26). *BC municipal solid waste disposal rates* [Data set]. <https://catalogue.data.gov.bc.ca/dataset/d21ed158-0ac7-4afd-a03b-ce22df0096bc>
19. BC Ministry of Municipal Affairs. (n.d.). *Municipal general & financial statistics, DCCs and building permit information – Schedule 305* [Data set]. <https://www2.gov.bc.ca/gov/content/governments/local-governments/facts-framework/statistics/statistics>
20. Government of British Columbia. (n.d.). *Recent reports – Q4 2022 (Excel 1.7 MB)*. [Data set]. <https://www2.gov.bc.ca/gov/content/employment-business/economic-development/industry/bc-major-projects-inventory/recent-reports>
21. BC Stats. (n.d.). *Incorporations 1990 to 2022 (XLSX)* [Data set]. <https://www2.gov.bc.ca/gov/content/data/statistics/economy/business-formations-failures>
22. BC Stats. (n.d.). *Business locations by regional district (RD) and economic region (DR) (XLSX)* [Data set]. <https://www2.gov.bc.ca/gov/content/data/statistics/business-industry-trade/number-of-businesses-and-employment-by-industry>
23. BC Stats. (n.d.). *Bankruptcies for 2006 to 2023 (XLSX)* [Data set]. <https://www2.gov.bc.ca/gov/content/data/statistics/economy/business-formations-failures>
24. BC Ministry of Environment and Climate Change Strategy. (2022). *Smokey skies summary* [Custom data set].
25. BC Lung Foundation. (2022). *State of the air 2022*. <https://bclung.ca/air2022>
26. BC Ministry of Environment and Climate Change Strategy. (2023). *BC species & ecosystems explorer*. BC Conservation Data Centre. <https://a100.gov.bc.ca/pub/eswp/>
27. BC Ministry of Environment and Climate Change Strategy. (2023, July 25). *Bears* [Custom data set]. BC Conservation Officer Service.

28. BC Wildfire Service. (2023). *Fire perimeters – historical* [Data set]. <https://catalogue.data.gov.bc.ca/dataset/fire-perimeters-historical>
29. Government of British Columbia. (2022, April 9). *Snow conditions & water supply bulletin*. <https://www2.gov.bc.ca/gov/content/environment/air-land-water/water/drought-flooding-dikes-dams/river-forecast-centre/snow-survey-water-supply-bulletin>
30. BC Stats. (2023, October 18). *Migration by development region and regional district* [Data set]. <https://catalogue.data.gov.bc.ca/dataset/migration-by-development-region-and-regional-district>
31. CivicInfo BC. (n.d.). *Election results*. <https://www.civicinfo.bc.ca/election>
32. Statistics Canada. (2023, August 17). *Charitable donations, 2021* [Data set]. Community Data Program. <https://communitydata.ca/data/charitable-donations-2021>
33. Perinatal Services BC. British Columbia Perinatal Data Registry. Years provided: 2016/2017 to 2021/2022. Resource type: Extract. Data provided on September 19, 2023. All inferences, opinions, and conclusions drawn in this publication are those of the authors, and do not reflect the opinions or policies of Perinatal Services BC.
34. BC Coroners Service. (2023, October 20). *Unregulated drug deaths - Local Health Area (LHA) of injury* [Data set]. <https://app.powerbi.com/v?r=eyJrIjojNDI2ZTc0YzUtNDA2MS00NTkwLWFmYzctNjc2NjAzNWZmZmZmlwidCl6jZmZGI1MjAwLTNkMGQtNGE4YS1iMDM2LWQzNjg1ZTM1OWFkYyJ9>
35. BC Ministry of Education. (2022, December 9). *BC schools – student headcount by grade*. [Data set]. <https://catalogue.data.gov.bc.ca/dataset/bc-schools-student-headcount-by-grade>
36. BC Ministry of Education. (2023, March 10). *BC schools – class size* [Data set]. <https://catalogue.data.gov.bc.ca/dataset/bc-schools-class-size>
37. BC Ministry of Education and Childcare. (2023, June 21). *BC schools – Six year completion rate* [Data set]. <https://catalogue.data.gov.bc.ca/dataset/bc-schools-six-year-completion-rate>
38. BC Ministry of Post-Secondary Education and Future Skills. (2023, August 22). *Domestic and international student headcount by economic development region and institution* [Data set]. <https://catalogue.data.gov.bc.ca/dataset/domestic-and-international-student-headcount-by-economic-development-region-and-institution>
39. BC Ministry of Municipal Affairs. (2022, December 18). *BC public libraries statistics 2002-present* [Data set]. <https://catalogue.data.gov.bc.ca/dataset/bc-public-libraries-statistics-2002-present>
40. BC Ministry of Municipal Affairs and Housing. (n.d.). *Financial statistics by schedule, expenses – schedule 402*. [Data sets]. <https://www2.gov.bc.ca/gov/content/governments/local-governments/facts-framework/statistics/statistics>
41. Destination BC. (n.d.). *Visitor services network statistics program, year over year reports, 2012 to 2022*. [Data set]. <https://www.networkstats.tourismbc.com>
42. Statistics Canada. (2022, October 26). *Ethnic or cultural origin by gender and age: Canada, provinces and territories and census divisions* (Table 98-10-0357-01) [Data set]. <https://doi.org/10.25318/9810035701-eng>
43. Statistics Canada. (2022, September 21). *Indigenous identity by Registered or Treaty Indian status: Canada, provinces and territories, census divisions and census subdivisions* (Table 98-10-0266-01) [Data set]. <https://doi.org/10.25318/9810026601-eng>
44. GeoBC. (2023, September 22). *National parks of Canada within British Columbia* [Data set]. <https://catalogue.data.gov.bc.ca/dataset/national-parks-of-canada-within-british-columbia>
45. BC Parks. (2023). *BC parks, ecological reserves, and protected areas* [Data set]. <https://catalogue.data.gov.bc.ca/dataset/bc-parks-ecological-reserves-and-protected-areas>
46. GeoBC. (2023). *Local and regional greenspaces* [Data set]. <https://catalogue.data.gov.bc.ca/dataset/local-and-regional-greenspaces>
47. Parks Canada. (2023, May 19). *Parks Canada attendance 2022-2023* [Data set]. Government of Canada. <https://open.canada.ca/data/en/dataset/57c69cfc-fc85-495b-9eef-555a08404034>
48. GeoBC. (2023). *Civic facilities* [Data set]. <https://catalogue.data.gov.bc.ca/dataset/civic-facilities>



Selkirk Innovates acknowledges the support of Columbia Basin Trust.

State of the Basin findings have been developed by a team of qualified researchers. A variety of data sets were used to develop indicator findings, and as such, community groupings may vary from indicator to indicator. In some cases, community-specific data are not available. State of the Basin research should not be considered a complete analysis, and we make no warranty as to the quality, accuracy or completeness of the data. Selkirk Innovates, Selkirk College and Columbia Basin Trust will not be liable for any direct or indirect loss resulting from the use of or reliance on this data.



**SUBSCRIBE**

Subscribe to the State of the Basin newsletter at [stateofthebasin.ca](https://stateofthebasin.ca).



**FEEDBACK**

We'd love your feedback on this and other State of the Basin initiatives. Visit [stateofthebasin.ca/feedback](https://stateofthebasin.ca/feedback).

301 Frank Beinder Way,  
Castlegar, BC V1N 4L3  
*phone* **250.365.7292**  
*toll free* **1.888.953.1133**  
*email* **info@selkirk.ca**